504 Broadview Ave at Queen St East

Get The App

The 504 Streetcar line (Broadview Ave at Queen St East) has 5 routes. For regular weekdays, their operation hours are: (1) Broadview Ave at Queen St East: 09:44 - 23:23(2) Queen St East at Broadview Ave: 09:43 - 10:04(3) Queen St West at Roncesvalles Ave: 08:38 - 10:04(4) Roncesvalles Ave at Marion St South Side: 10:28(5) Roncesvalles Ave at Queen St West North Side: 00:05 - 23:55
Use the Moovit App to find the closest 504 Streetcar station near you and find out when is the next 504 Streetcar arriving.

Direction: Broadview Ave at Queen St East

12 stops
VIEW LINE SCHEDULE

- Broadview Station
- Erindale Ave at Broadview Ave
- Broadview Ave at Danforth Ave
- Broadview Ave at Wolfrey Ave
- Broadview Ave at Millbrook Cres
- Broadview Ave at Withrow Ave
- Broadview Ave at Langley Ave-Hennick Bridgepoint Hospital
- Broadview Ave at Jack Layton Way
- Broadview Ave at Gerrard St East
- Broadview Ave at Mountstephen St
- Broadview Ave at Dundas St East
- Broadview Ave at Queen St East

504 Streetcar Time Schedule
Broadview Ave at Queen St East Route Timetable:

Sunday	02:10 - 23:07
Monday	09:44 - 23:23
Tuesday	09:44 - 23:23
Wednesday	09:44 - 23:23
Thursday	09:44 - 23:23
Friday	09:44 - 23:23
Saturday	19:48

504 Streetcar Info
Direction: Broadview Ave at Queen St East
Stops: 12
Trip Duration: 11 min
Line Summary:

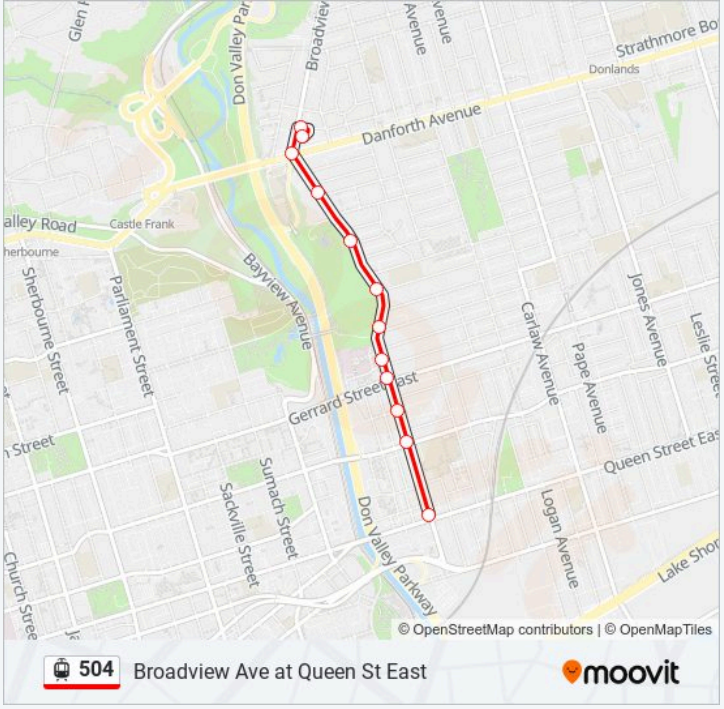

Direction: Queen St East at Broadview Ave

43 stops

VIEW LINE SCHEDULE

- Dundas West Station
- Roncesvalles Ave at Boustead Ave South Side
- Roncesvalles Ave at Howard Park Ave South Side
- Roncesvalles Ave at Grenadier Rd
- Roncesvalles Ave at High Park Blvd South Side
- Roncesvalles Ave at Galley Ave
- Roncesvalles Ave at Marion St South Side
- Roncesvalles Ave at Queen St West
- Queen St West at Roncesvalles Ave East Side
- Queen St West at Triller Ave
- Queen St West at Beaty Ave
- Queen St West at Jameson Ave
- Queen St West at Dunn Ave
- Queen St West at Brock Ave
- Queen St West at Dufferin St
- Queen St West at Sudbury St
- Queen St West at Abell St
- Queen St West at Dovercourt Rd

504 Streetcar Time Schedule

Queen St East at Broadview Ave Route Timetable:

Sunday	02:15
Monday	09:43 - 10:04
Tuesday	09:43 - 10:04
Wednesday	09:43 - 10:04
Thursday	09:43 - 10:04
Friday	09:43 - 10:04
Saturday	21:55 - 23:00

504 Streetcar Info

Direction: Queen St East at Broadview Ave
Stops: 43
Trip Duration: 64 min
Line Summary:

Queen St West at Ossington Ave

Queen St West at Shaw St

Shaw St at Adelaide St West

Shaw St at King St West

King St West at Strachan Ave

King St West at Niagara St

King St West at Tecumseth St

King St West at Bathurst St East Side

King St West at Portland St East Side

King St West at Spadina Ave East Side

King St West at Blue Jays Way East Side

King St West at John St East Side

King St West at University Ave East Side - St Andrew Station

King St West at Bay St East Side

King St West at Yonge St East Side - King Station

King St East at Church St East Side

King St West at Jarvis St East Side

King St East at Sherbourne St

King St East at Ontario St

King St East at Parliament St

King St East at Sackville St

King St East at Sumach St

King St East at Lower River St

Queen St East at Carroll St

Queen St East at Broadview Ave

Direction: Queen St West at Roncesvalles Ave

46 stops

VIEW LINE SCHEDULE

Broadview Station

Erindale Ave at Broadview Ave

Broadview Ave at Danforth Ave

504 Streetcar Time Schedule

Queen St West at Roncesvalles Ave Route Timetable:

Sunday	Not Operational
Monday	08:38 - 10:04
Tuesday	08:38 - 10:04
Wednesday	08:38 - 10:04
Thursday	08:38 - 10:04

Broadview Ave at Wolfrey Ave

Broadview Ave at Millbrook Cres

Broadview Ave at Withrow Ave

Broadview Ave at Langley Ave-Hennick Bridgepoint Hospital

Broadview Ave at Jack Layton Way

Broadview Ave at Gerrard St East

Broadview Ave at Mountstephen St

Broadview Ave at Dundas St East

Broadview Ave at Queen St East

Queen St East at Carroll St

King St East at River St

King St East at Sumach St

King St East at Sackville St

King St East at Parliament St

King St East at Ontario St

King St East at Sherbourne St

King St West at Jarvis St West Side

King St East at Church St West Side

King St West at Yonge St West Side - King Station

King St West at Bay St West Side

King St West at Simcoe St - St. Andrew Station

King St West at John St West Side

King St West at Peter St

King St West at Spadina Ave West Side

King St West at Portland St

King St West at Bathurst St

King St West at Tecumseth St

King St West at Niagara St

King St West at Strachan Ave

King St West at Shaw St

Shaw St at Adelaide St West

Shaw St at Queen St West

Friday	08:38 - 10:04
Saturday	Not Operational

504 Streetcar Info

Direction: Queen St West at Roncesvalles Ave
Stops: 46
Trip Duration: 67 min
Line Summary:

Queen St West at Ossington Ave

Queen St West at Dovercourt Rd

Queen St West at Abell St

Queen St West at Gladstone Ave

Queen St West at Dufferin St West Side

Queen St West at Brock Ave

Queen St West at O'Hara Ave

Queen St West at Lansdowne Ave

Queen St West at Sorauren Ave

Queen St West at Triller Ave

Queen St West at Roncesvalles Ave

Direction: Roncesvalles Ave at Marion St South Side

7 stops

VIEW LINE SCHEDULE

Dundas West Station

Roncesvalles Ave at Boustead Ave South Side

Roncesvalles Ave at Howard Park Ave South Side

Roncesvalles Ave at Grenadier Rd

Roncesvalles Ave at High Park Blvd South Side

Roncesvalles Ave at Galley Ave

Roncesvalles Ave at Marion St South Side

504 Streetcar Time Schedule

Roncesvalles Ave at Marion St South Side Route Timetable:

Sunday	19:36 - 21:50
Monday	10:28
Tuesday	10:28
Wednesday	10:28
Thursday	10:28
Friday	10:28
Saturday	Not Operational

504 Streetcar Info

Direction: Roncesvalles Ave at Marion St South Side
Stops: 7
Trip Duration: 9 min
Line Summary:

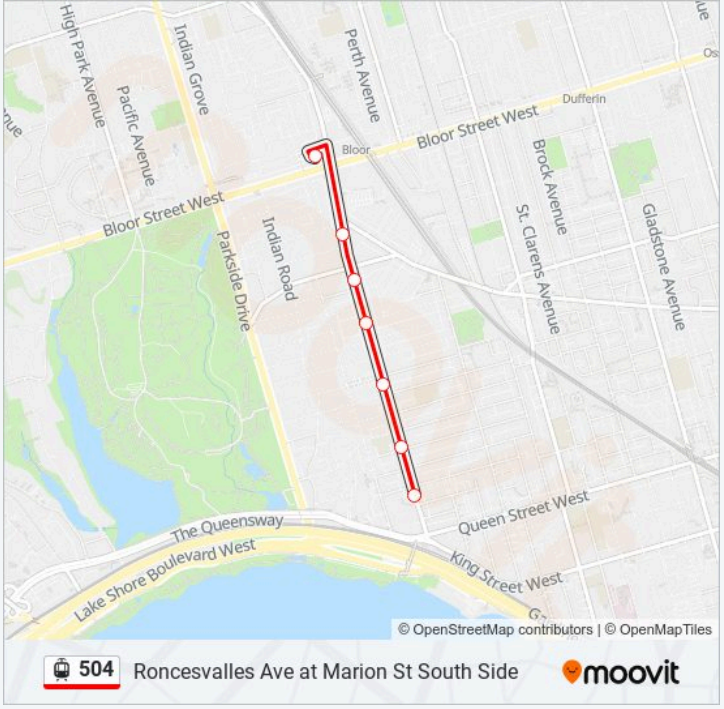

Direction: Roncesvalles Ave at Queen St West North Side

47 stops

VIEW LINE SCHEDULE

Broadview Station

Erindale Ave at Broadview Ave

Broadview Ave at Danforth Ave

Broadview Ave at Wolfrey Ave

Broadview Ave at Millbrook Cres

Broadview Ave at Withrow Ave

Broadview Ave at Langley Ave-Hennick Bridgepoint Hospital

Broadview Ave at Jack Layton Way

Broadview Ave at Gerrard St East

Broadview Ave at Mountstephen St

Broadview Ave at Dundas St East

Broadview Ave at Queen St East

Queen St East at Carroll St

King St East at River St

King St East at Sumach St

King St East at Sackville St

King St East at Parliament St

504 Streetcar Time Schedule

Roncesvalles Ave at Queen St West North Side Route Timetable:

Sunday	00:00 - 23:51
Monday	00:01 - 23:55
Tuesday	00:05 - 23:55
Wednesday	00:05 - 23:55
Thursday	00:05 - 23:55
Friday	00:05 - 23:55
Saturday	00:05 - 23:50

504 Streetcar Info

Direction: Roncesvalles Ave at Queen St West North Side
Stops: 47
Trip Duration: 59 min
Line Summary:

King St East at Ontario St

King St East at Sherbourne St

King St West at Jarvis St West Side

King St East at Church St West Side

King St West at Yonge St West Side - King Station

King St West at Bay St West Side

King St West at Simcoe St - St. Andrew Station

King St West at John St West Side

King St West at Peter St

King St West at Spadina Ave West Side

King St West at Portland St

King St West at Bathurst St

King St West at Tecumseth St

King St West at Niagara St

King St West at Strachan Ave

King St West at Shaw St

Shaw St at Adelaide St West

Shaw St at Queen St West

Queen St West at Ossington Ave

Queen St West at Dovercourt Rd

Queen St West at Abell St

Queen St West at Gladstone Ave

Queen St West at Dufferin St West Side

Queen St West at Brock Ave

Queen St West at O'Hara Ave

Queen St West at Lansdowne Ave

Queen St West at Sorauren Ave

Queen St West at Triller Ave

Queen St West at Roncesvalles Ave

Roncesvalles Ave at Queen St West North Side

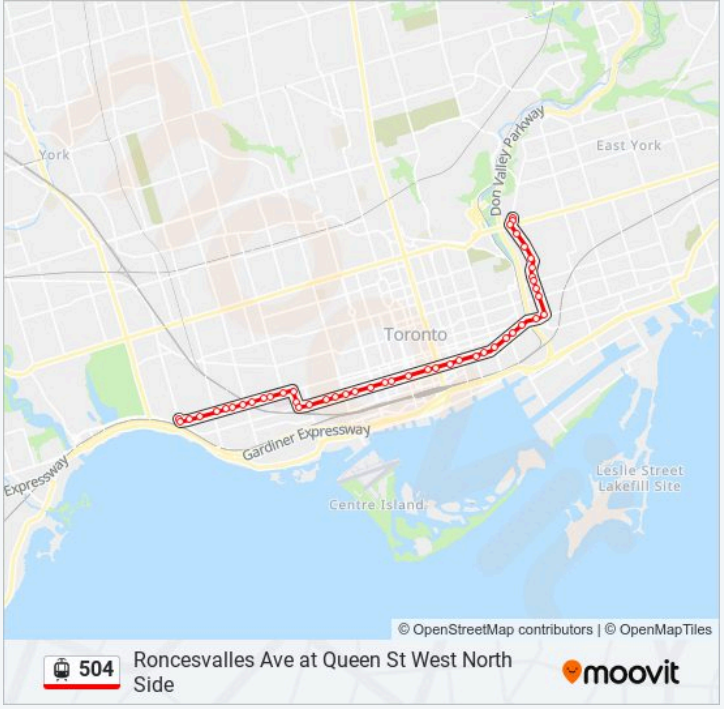

504 Streetcar time schedules and route maps are available in an offline PDF at moovitapp.com. Use the Moovit App to see live bus times, train schedule or subway schedule, and step-by-step directions for all public transit in Toronto.

© 2024 Moovit - All Rights Reserved