295 Atlanta Technical College & Atlanta Metro State College

Get The App

The 295 bus line (Atlanta Technical College & Atlanta Metro State College) has 2 routes. For regular weekdays, their operation hours are:
(1) Atlanta Technical College & Atlanta Metro State College: 7:45 AM - 5:45 PM(2) Oakland City Station: 7:55 AM - 5:55 PM
Use the Moovit App to find the closest 295 bus station near you and find out when is the next 295 bus arriving.

Direction: Atlanta Technical College & Atlanta Metro State College

2 stops

VIEW LINE SCHEDULE

Oakland City Station

Atlanta Metro State College

295 bus Time Schedule

Atlanta Technical College & Atlanta Metro State College Route Timetable:

Sunday	Not Operational
Monday	7:45 AM - 5:45 PM
Tuesday	7:45 AM - 5:45 PM
Wednesday	7:45 AM - 5:45 PM
Thursday	7:45 AM - 5:45 PM
Friday	7:45 AM - 5:45 PM
Saturday	Not Operational

295 bus Info

Direction: Atlanta Technical College & Atlanta Metro State College
Stops: 2
Trip Duration: 10 min
Line Summary:

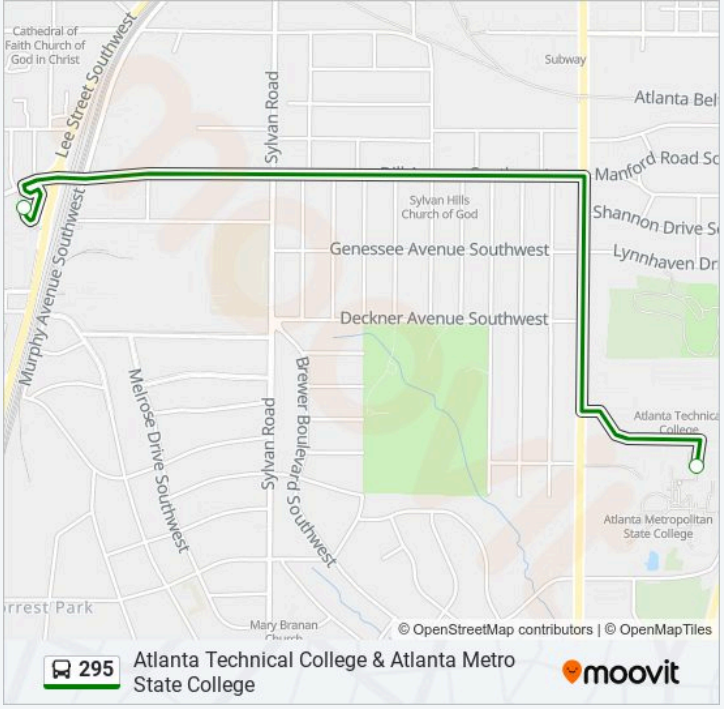

Direction: Oakland City Station

5 stops

VIEW LINE SCHEDULE

Atlanta Metro State College

Casplan St @ Metropolitan Pkwy

Metropolitan Pkwy SW @ Claire Dr SW

Metropolitan Pkwy SW @ 1577

Oakland City Station

295 bus Time Schedule

Oakland City Station Route Timetable:

Sunday	Not Operational
Monday	7:55 AM - 5:55 PM
Tuesday	7:55 AM - 5:55 PM
Wednesday	7:55 AM - 5:55 PM
Thursday	7:55 AM - 5:55 PM
Friday	7:55 AM - 5:55 PM
Saturday	Not Operational

295 bus Info

Direction: Oakland City Station
Stops: 5
Trip Duration: 10 min
Line Summary:

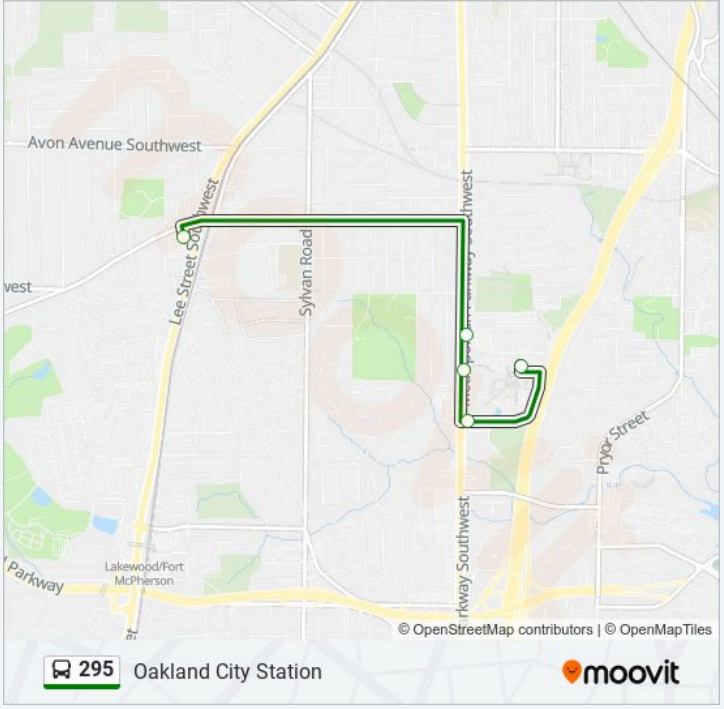

295 bus time schedules and route maps are available in an offline PDF at moovitapp.com. Use the Moovit App to see live bus times, train schedule or subway schedule, and step-by-step directions for all public transit in Atlanta.

© 2024 Moovit - All Rights Reserved